

1/81 WTO

Recorded by PK + BRP
Date 1-13-92

U.S. GEOLOGICAL SURVEY
WATER RESOURCES DIVISION
MISSISSIPPI DISTRICT
WELL RECORD

Well No. G 41
E-Log No. _____
County Winn Co.

Site ID 305033089283001 R=0* T=A* 2=W*

Data reliab. 3=C* Report. agency 4=USGS* Dist. 6=28* 7=28* Co. 8=109*

Lat. _____ Long. / 9=305033* 10=0892830* Well No. 12=6041*

Location 13=NW8W S 26 T 02 S R 15 W* Alt. 16=190.*

Hyd. Unit (OWDC) 20= Date 21=10/13/1982*

Well use 23=W* Water Use 24=H* Hole depth 27= Well depth 28=100.*

WL 30=27.* Date 31=10/13/1982* Source 33=S*

Status 273= Project No. 5=

R=158* T=A* Date 159# 01/01/1970* Owner No. _____

Owner 161# M. McKee Jurard

Carnes Quad

R=192* T=A* Date 193# 10/13/1982* Temp. 196#00010* 197=20.0*

R=192* T=A* Date 193# 10/13/1982* Cond. 196#00095* 197=450.*

R=192* T=A* Date 193# 10/13/1982* pH 196#00400* 197=6.0*

R=58* T=A* 59# 1* Date 60=01/01/1970* Remarks _____

Drlg. 63= Name _____ Method 65=H* Finish 66=S*

R=76* T=A* 59# 1*

Top csgn. 77# 0.* Bot. csgn. 78= Diam. 79# 4.*

R=76* T=A* 59# 1*

Top csgn. 77# Bot. csgn. 78= Diam. 79#

R=82* T=A* 59# 1* Top 83# Bottom 84=

Type 85= Diam. 87= Size 88=

R=82* T=A* 59# 1* Top 83# Bottom 84=

Type 85= Diam. 87= Size 88=

R= T=A* 147# 1* Q 150= Q/S 272=

134 flows 146 pumped

LIFT

R=42* T= A * Lift type 43# S* Intake 44= * Power type 45= E*

Date 38= 01/01/1970* H.P. 46= *

LOGS

R=198* T= A * Log 199# * Top 200= * Bot 201= *

R=198* T= A * Log 199# * Top 200= * Bot 201= *

R=189* T= A * E Log No. 190# * 191= M I S S D I S T *

ANAL.

R=114* T= A * Year 115# * 117= * 120= *

AQUIFERS

R=90* T= A * 256# 1 * Top 91= * Bot 92= *

Unit ID 93= 21 CRNL * Name of Unit _____

R=90* T= A * 256# 1 * Top 91= * Bot 92= *

Unit ID 93= * Name of Unit _____

HYDRAULICS

R=98* T= A * 99# 1 * Unit tested 100= * 103= *

R=105* T= A * 99# 1 * Test No. 106# *

107= * Transmissivity (gal/d)/ft _____

108= * Hydraul. cond. (gal/d)/ft² _____

110= * Storage coeff. Boundaries _____

R=121* T= A * Yr Begin 122# 1982 * Network 258# *

Water Level Data Collection (1)

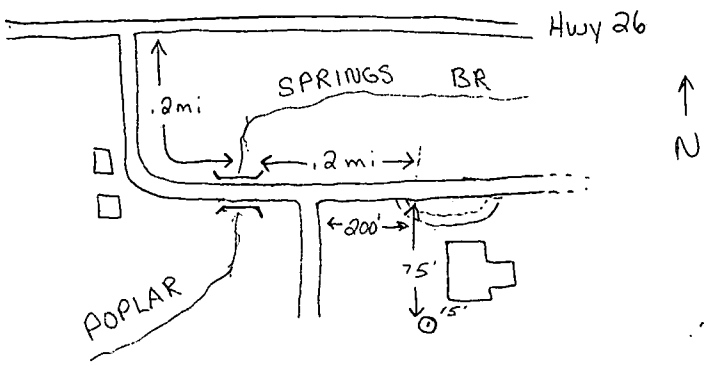

12/16/85
35
11.5
23.5

DMK